

Proposed floor plans & elevations

These proposals are for illustrative purposes. Information including ground conditions / permeability / resistivity. Section proposals are subject to the approval of the relevant authorities. A detailed programme of building data analysis, including a detailed structural analysis, will be undertaken in accordance with the relevant Building Regulations and Approved Documents.

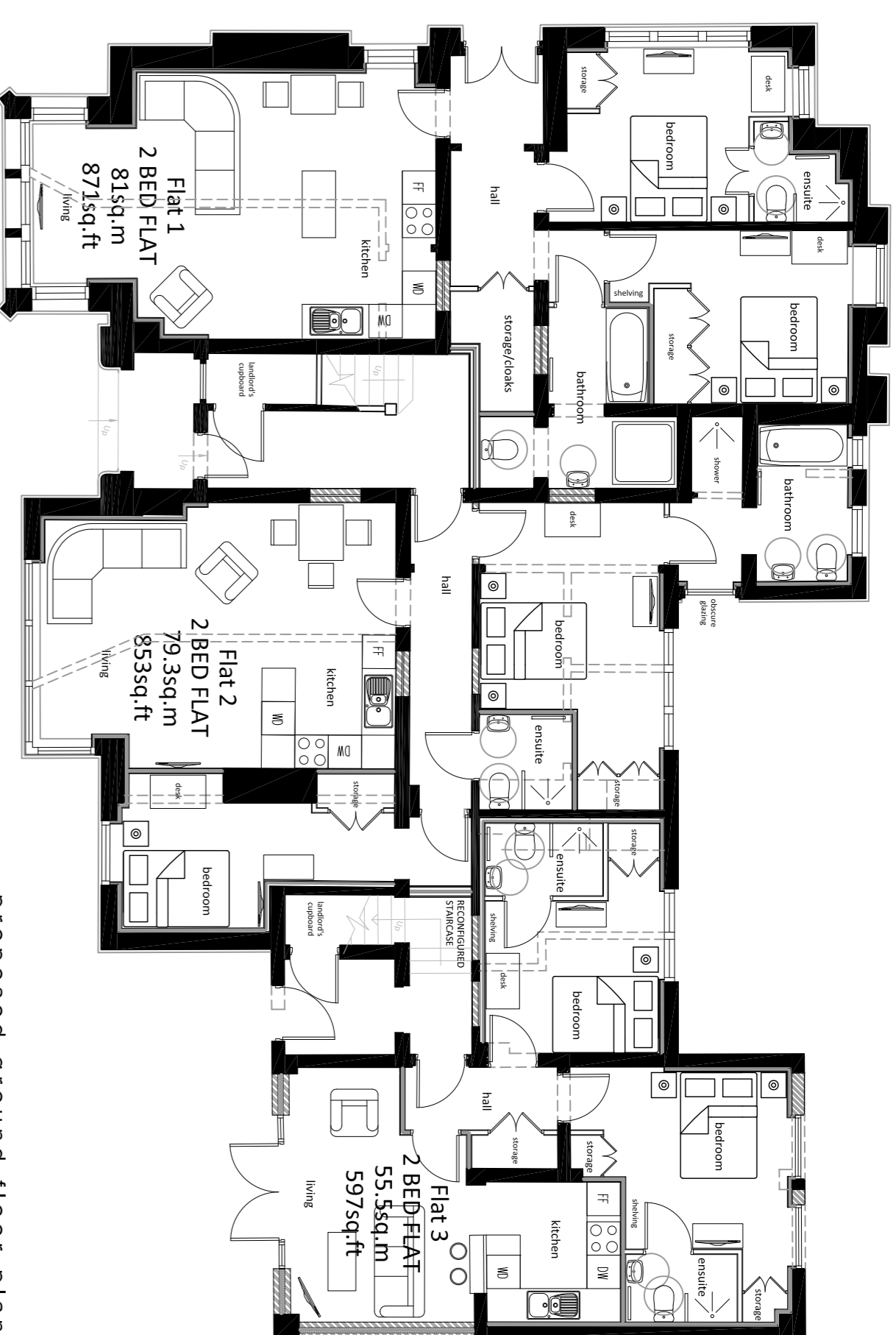

Proposed ground floor plan

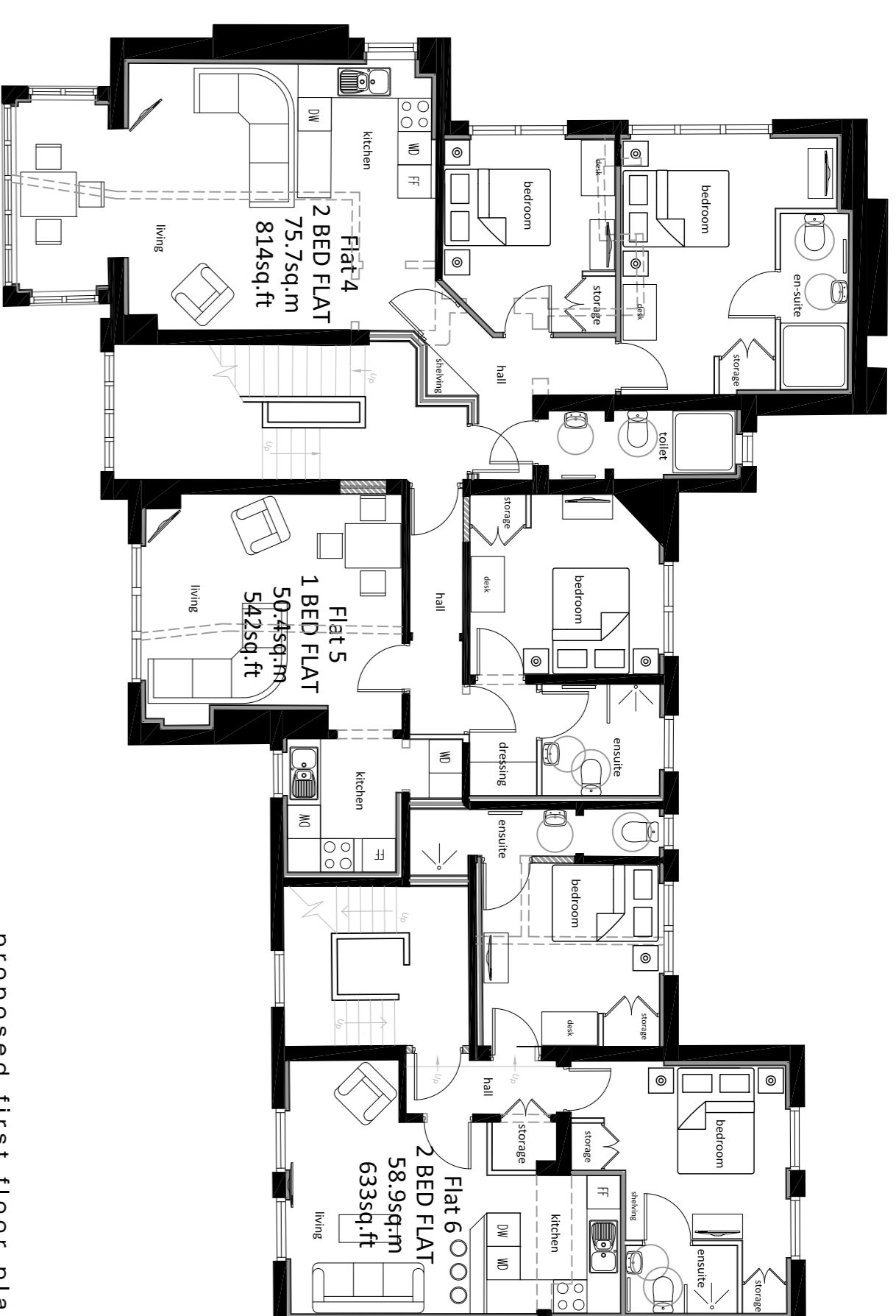

Proposed first floor plan

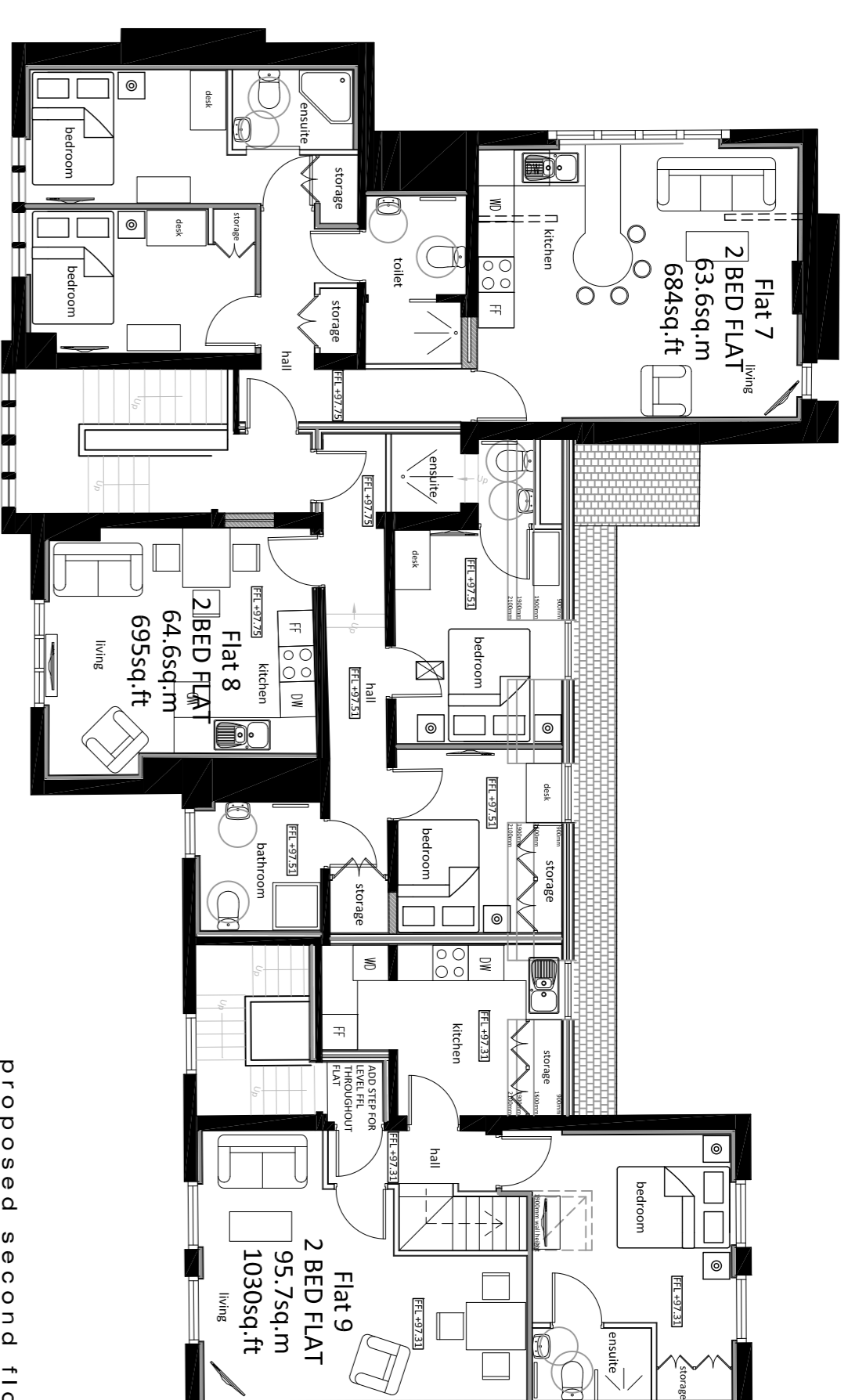

Proposed second floor plan

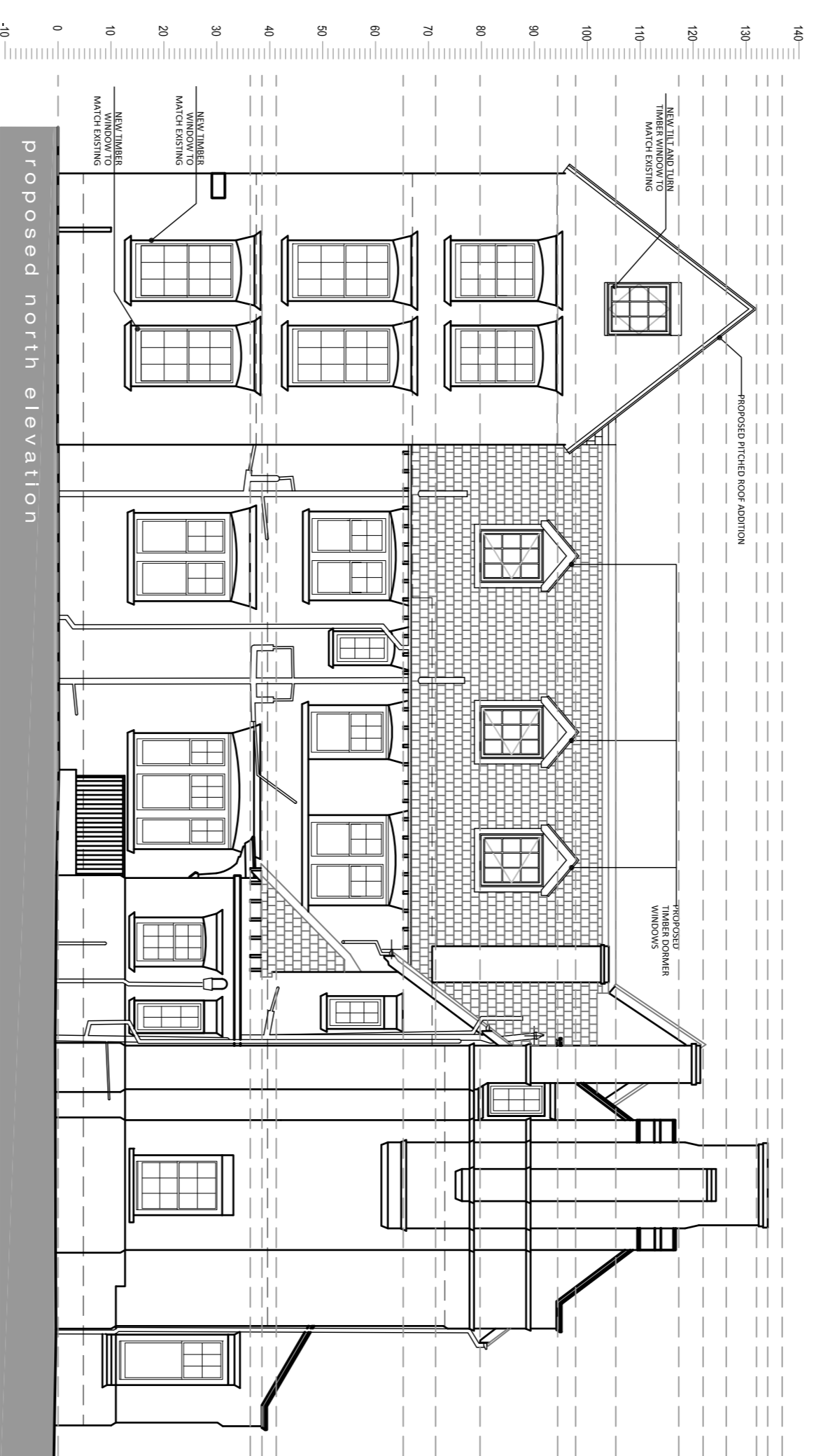

Proposed north elevation

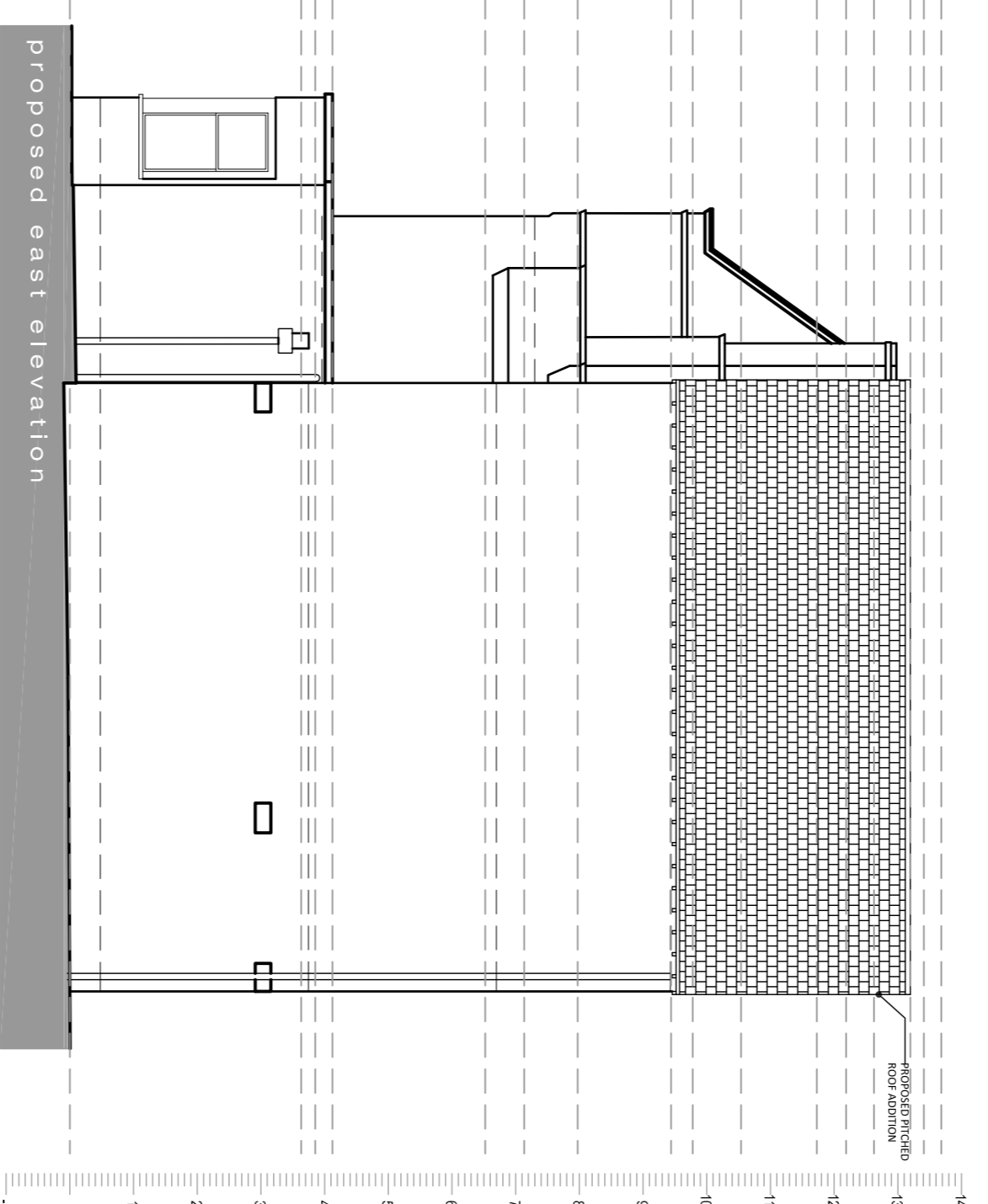

Proposed east elevation

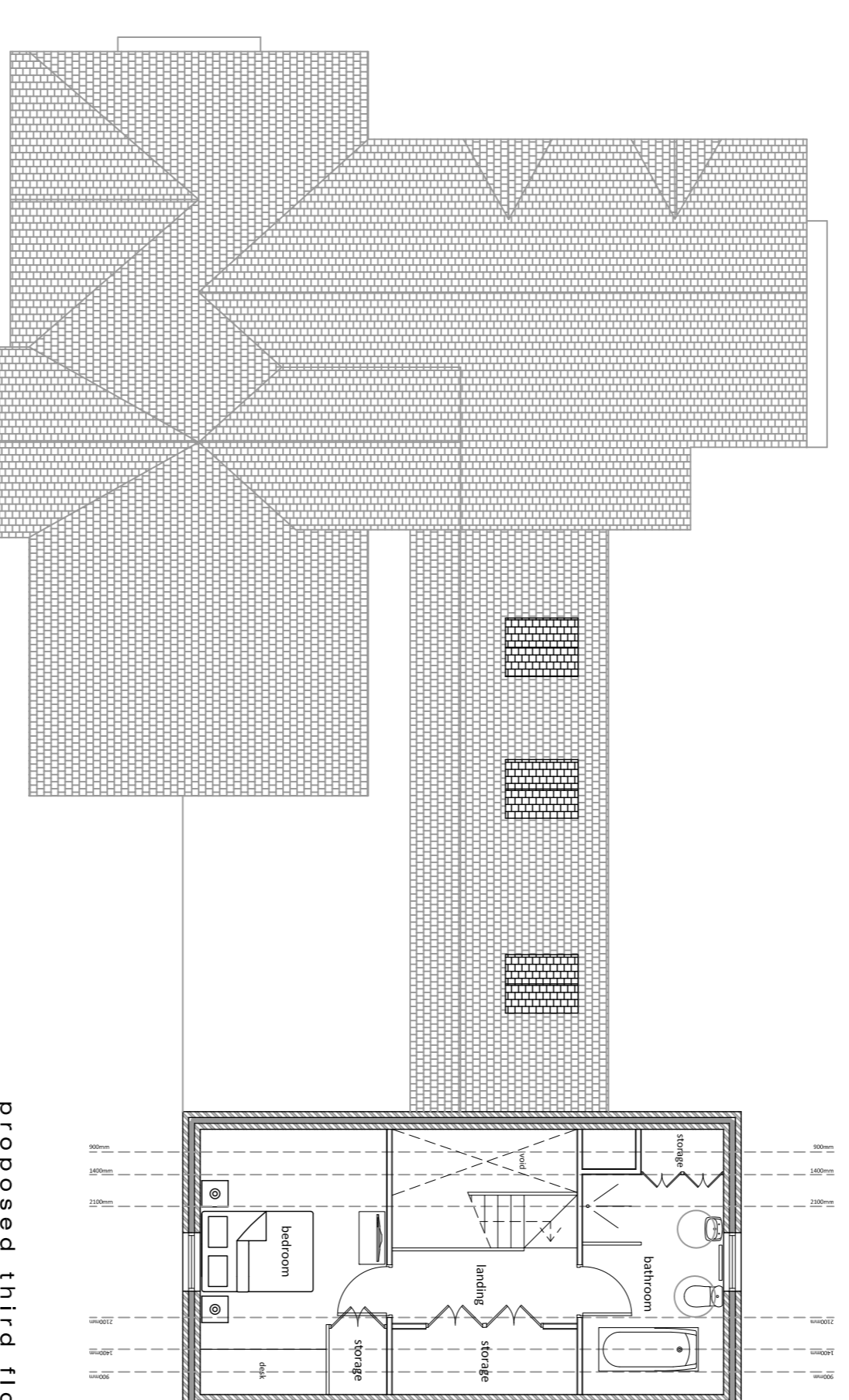

Proposed third floor plan

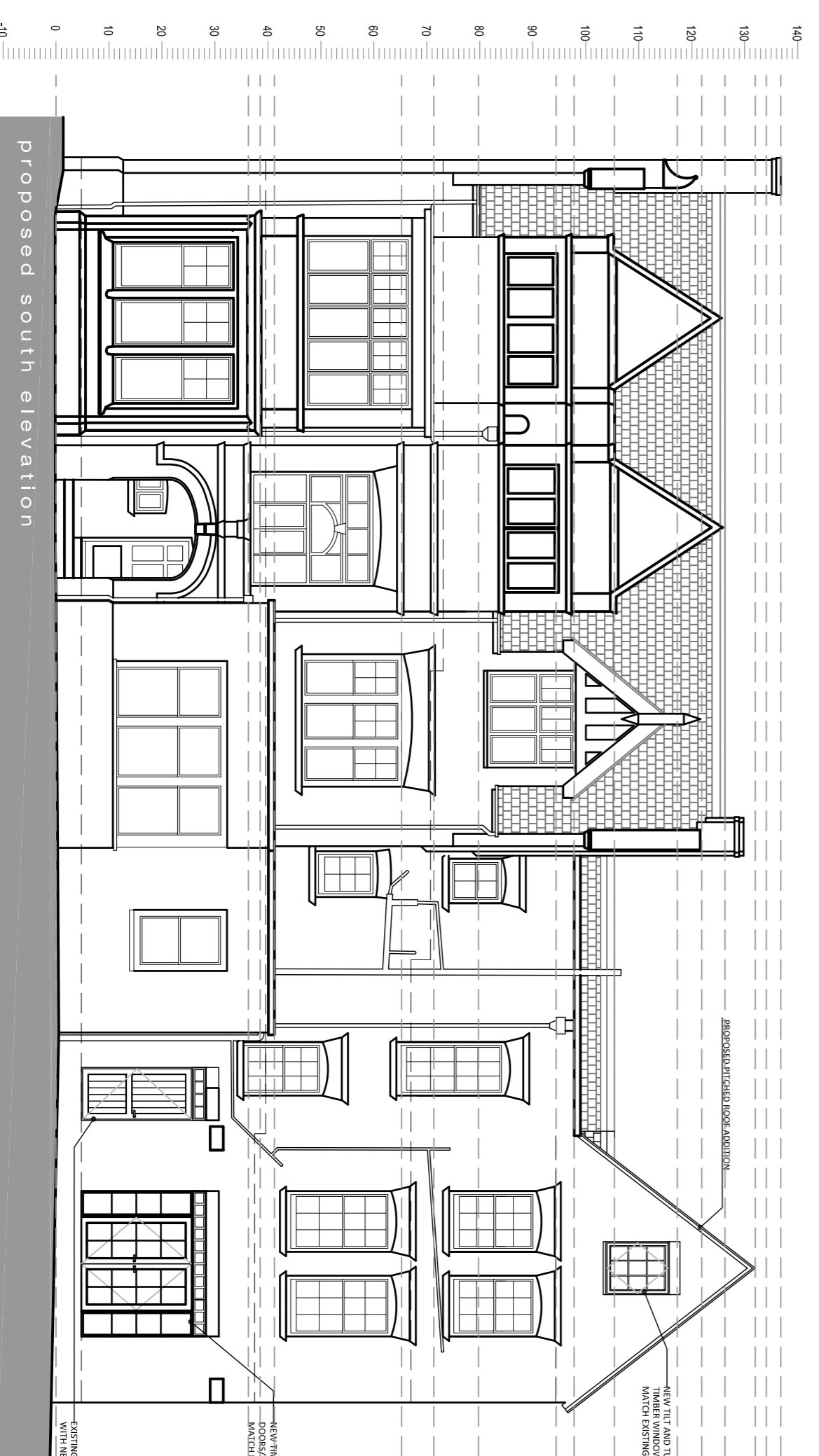

Proposed south elevation

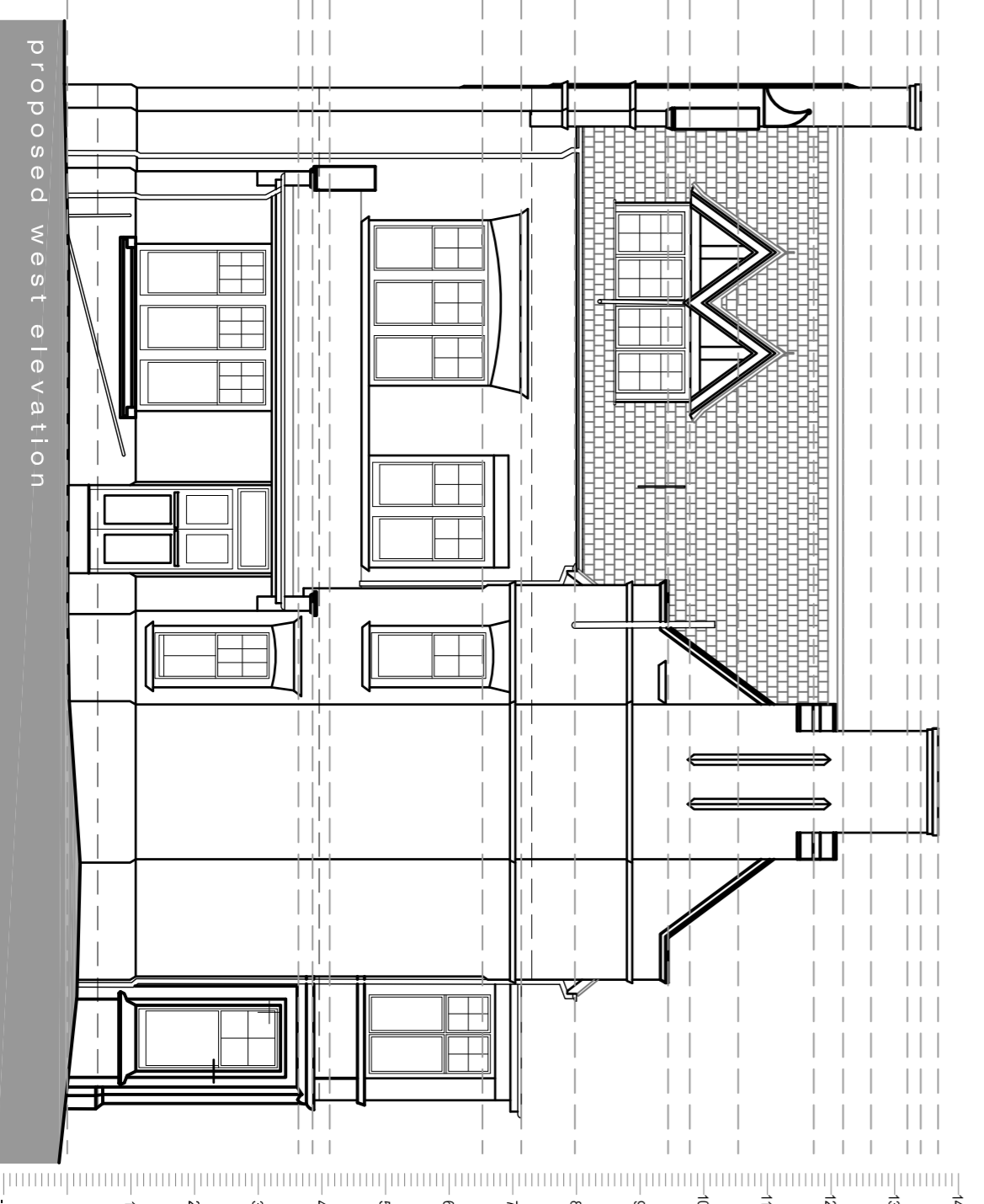

Proposed west elevation

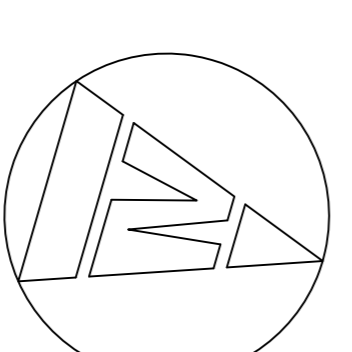

STANIFORTH architects ltd

PROPOSED
 JOB: Burnham House, STONEYGATE

REV: a - Critical dimensions added to proposed roof and dormer windows. 05/07/2013 LK

b - Amendments to internal layout and floor levels. 19/08/2013 LK

The Warehouse
 1A Starford Street
 Leobster, LE1 6NL
 T 0116 2853775
 F 0116 2853778
 E mail@stanifortharchitects.co.uk
 W www.stanifortharchitects.co.uk

SCALE: 1:100@A1 or 1:200@A3
 DATE: 29/05/2013
1245 P05b

FOR PLANNING

This drawing and the building works depicted are the copyright of Staniforth Architects Ltd, and may not be reproduced or amended without the written permission of Staniforth Architects Ltd. All rights reserved.