

# PROPOSED PLANS & ELEVATIONS

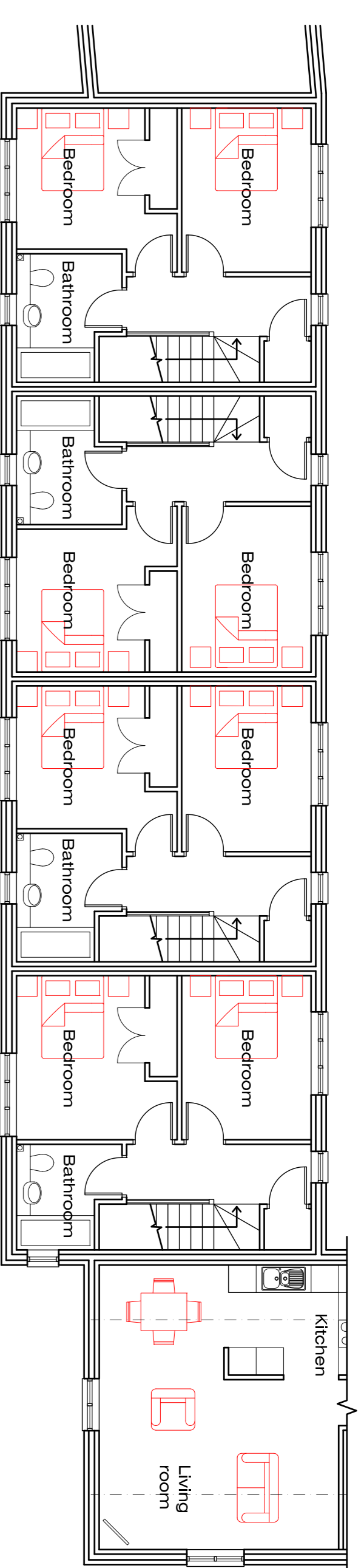

**Plots 5 - 8 (FF)**

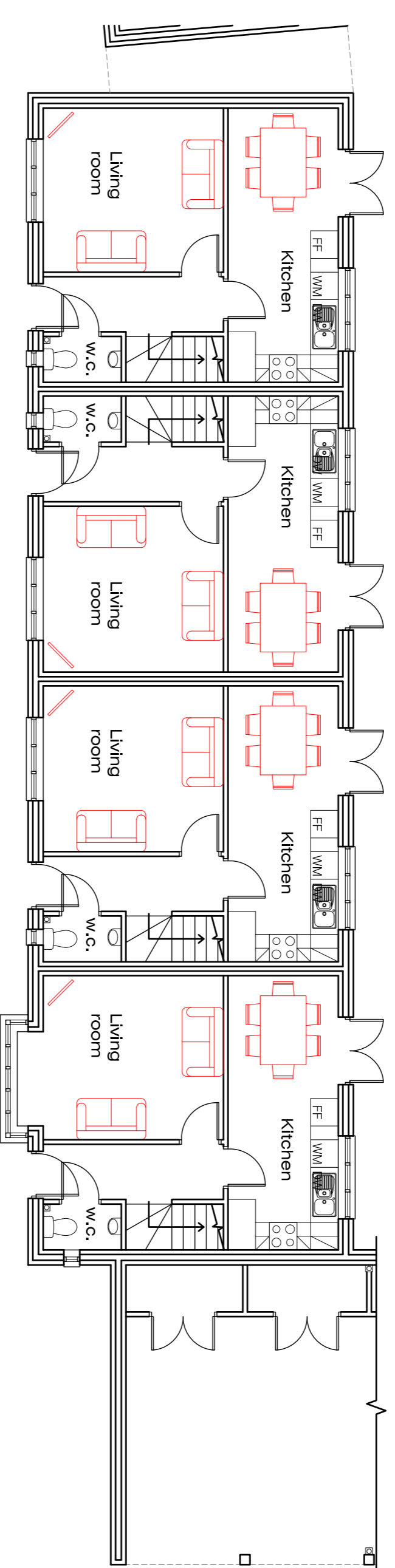

**Plots 5 - 8 (GF)**

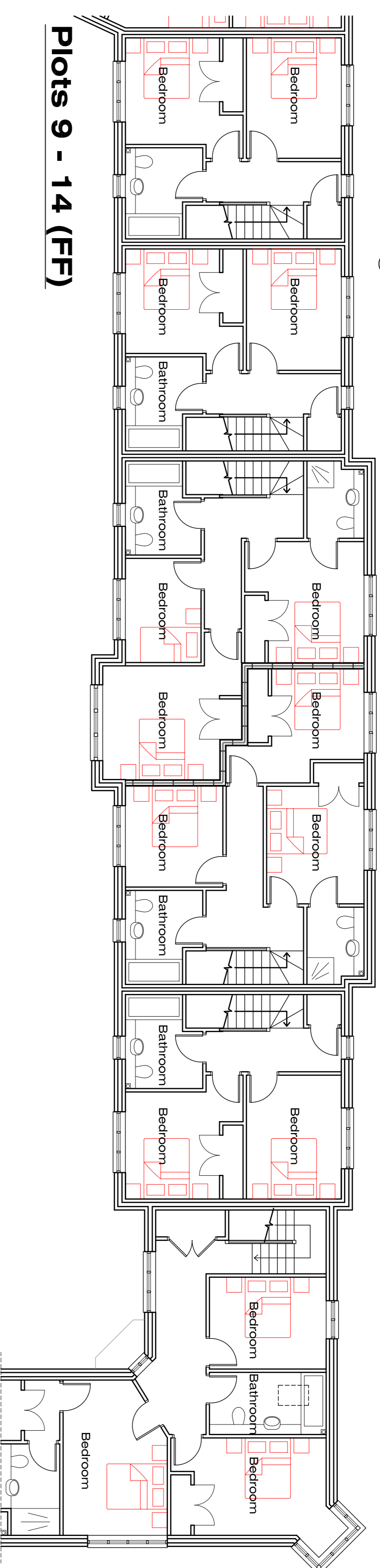

**Plots 9 - 14 (FF)**

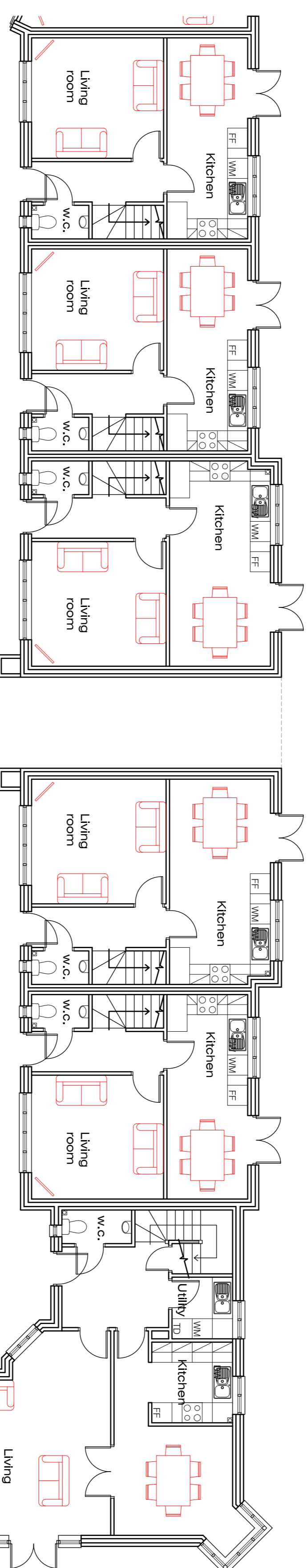

**Plots 9 - 14 (GF)**

- ① Facing brickwork - Weingerberger, 371111
- ② Autumn Russet Sovereign Stock (OEA) clay roof tiles (OEA)
- ③ Reconstituted stone - Haddonstone Semi Drycast Ivory Limestone (OEA)
- ④ Black stained timbers
- ⑤ Sto (OEA) through-coloured render panels - colour 371111
- ⑥ Arched specialist cut brick soldier courses in facing brick
- ⑦ Timber doors & windows
- ⑧ Leaded dormers
- ⑨ Bespoke rise and fall support brackets to gutting

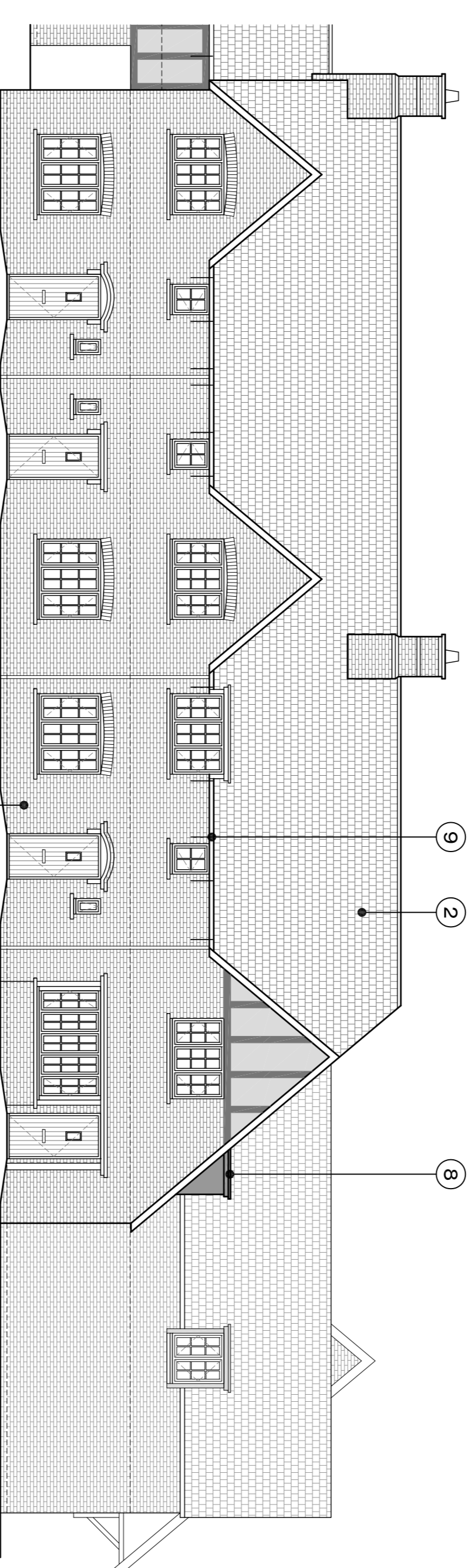

**Plots 5 - 8 FRONT ELEVATION**

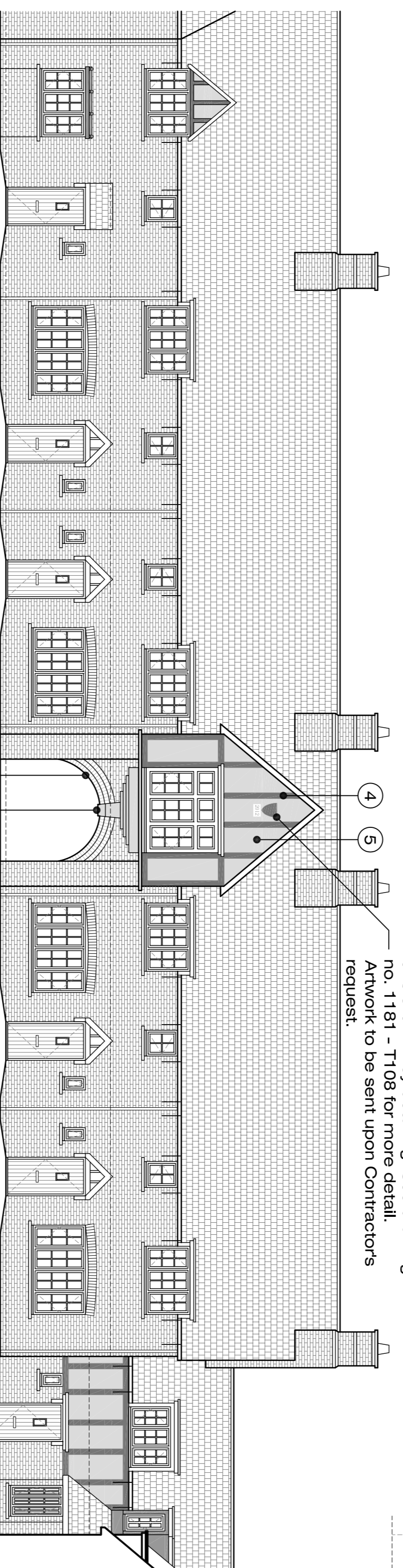

**Plots 10 - 14 (FRONT ELEVATION)**

Family crest & date stone cast in Haddonstone - finish to match window cills & chimney detailing. See drawing no. 1181 - T108 for more detail. Artwork to be sent upon Contractor's request.

Family crest & date stone cast in Haddonstone - finish to match window cills & chimney detailing. Artwork to be sent upon Contractor's request.

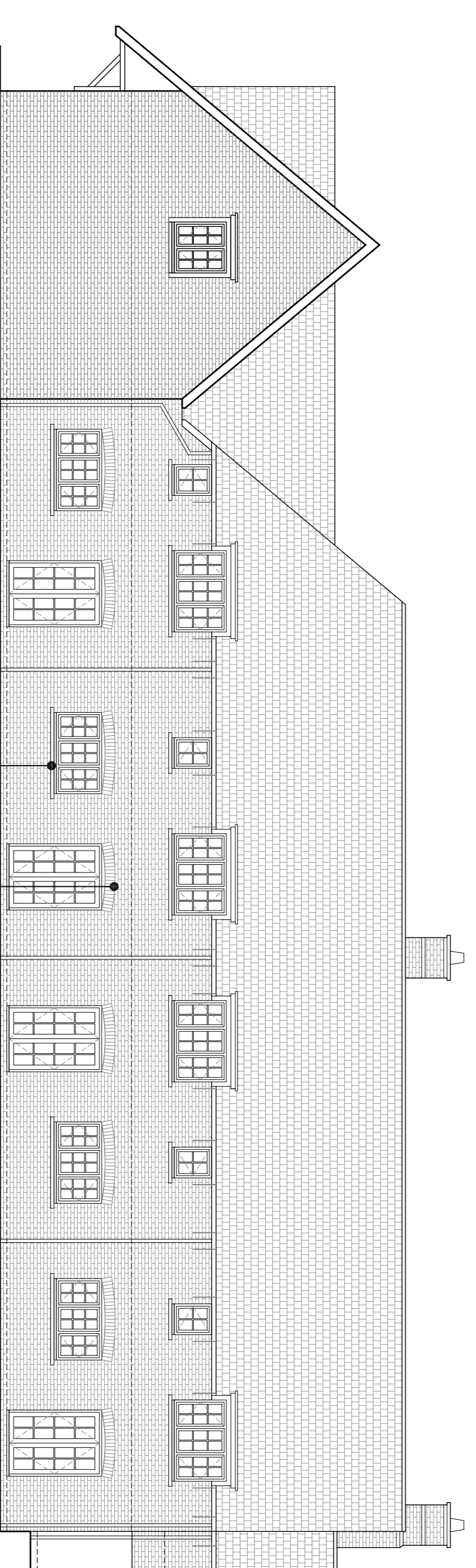

**Plots 5 - 8 REAR ELEVATION**

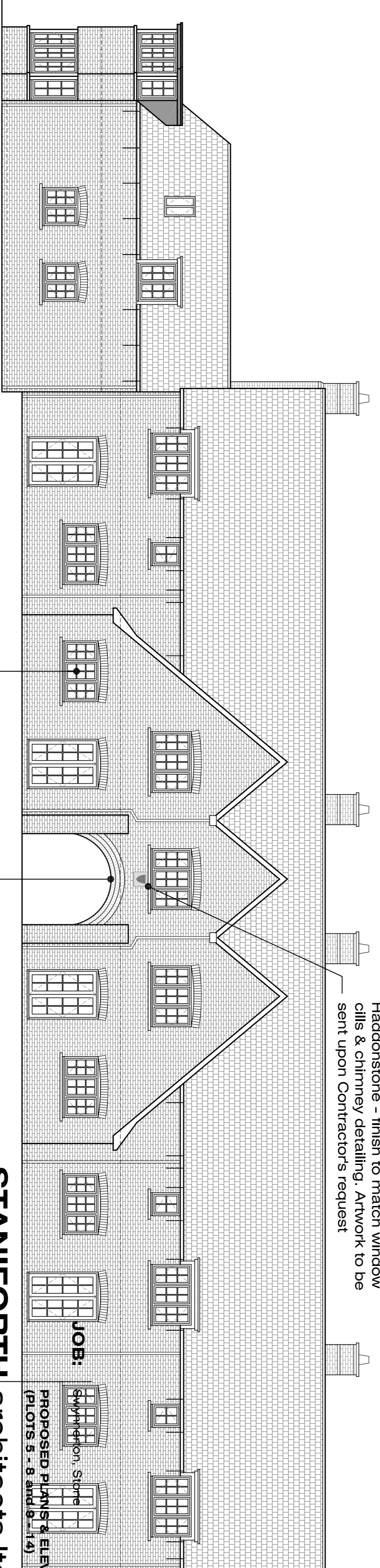

**Plots 10 - 14 (REAR ELEVATION)**

**STANFORTH architects ltd**

**JOB:** Stanforth, Stone  
**PROPOSED PLANS & ELEVATIONS (PLOTS 5 - 8 and 9-14)**  
 The Warehouse  
 14 Stamford Street  
 Leicester, LE1 6NL  
 t 0116 2853775  
 f 0116 2853778  
 e mail@stanfortharchitects.co.uk  
 w www.stanfortharchitects.co.uk

**SCALE:** 1:1000/A1  
**DATE:** December 2011  
**1181 T-001**

**FOR TENDER**  
 The drawings and the building works depicted are the copyright of Stanforth Architects. No liability will be accepted for amendments made by other persons.

Structural proposals are for illustrative purposes only & ground conditions, constraints, obstructions, design & construction details are subject to further investigation & based upon measurements of OS sheets & aerial photography. All drawings, including structural proposals, are subject to the Building Regulations & other applicable laws & regulations. Have not been considered in respect of CDM regulations.